

TEST REPORT

No. : GZIN1604018200PS-01

Date : May 25, 2016

Page: 1 of 4

The following sample(s) was/ were submitted and identified on behalf of the client as:

Sample Name : POLYESTER PVC MESH SHEET
SGS Ref. No. : GZIN1604018168PC, GZIN1604018343MR
Product Specification : 250D × 250D 24×24, 130g/m²
Date of Receipt : Apr 29, 2016
Testing Start Date : Apr 29, 2016
Testing End Date : May 06, 2016
Test result(s) : For further details, please refer to the following page(s)

TEST REPORT

No. : GZIN1604018200PS-01

Date : May 25, 2016

Page: 2 of 4

Summary of Results:

No.	Test Item	Test Method	Result			Conclusion
1	Tensile Test	DIN 53354:1981	Maximum Tensile Force	X direction	830 N	/
				Y direction	776 N	
			Elongation at Break	X direction	22 %	
				Y direction	20 %	

Note: Pass : Meet the requirements;
Fail : Does not meet the requirements;
/ : Not Apply to the judgment.

Original Sample Photo:

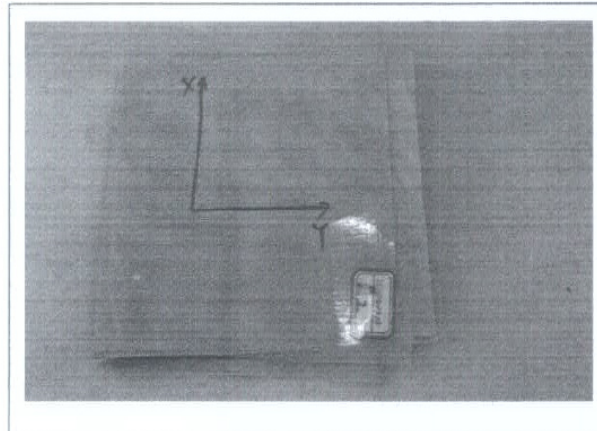

TEST REPORT

No. : GZIN1604018200PS-01

Date : May 25, 2016

Page: 3 of 4

Test Item: Tensile Test

Sample Description: See photo

Test Method: DIN 53354:1981

Test Condition:

Specimen width: 50 mm

Testing speed: 100 mm/min

Grip separation: 100 mm

Lab Environmental Condition: 23 ± 2 °C, 50 ± 5 % RH

Test Result:

Test Item	Test Result	
Maximum Tensile Force	X direction	830 N
	Y direction	776 N
Elongation at Break	X direction	22 %
	Y direction	20 %

Note: Test specimens were cut from the sample.

Test Photo:

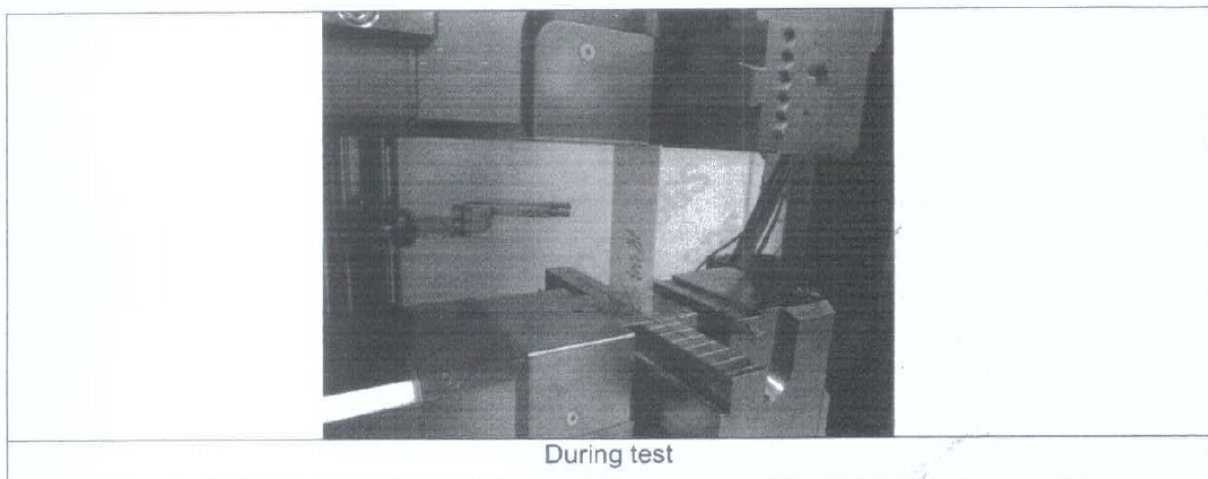

TEST REPORT

No. : GZIN1604018200PS-01

Date : May 25, 2016

Page: 4 of 4

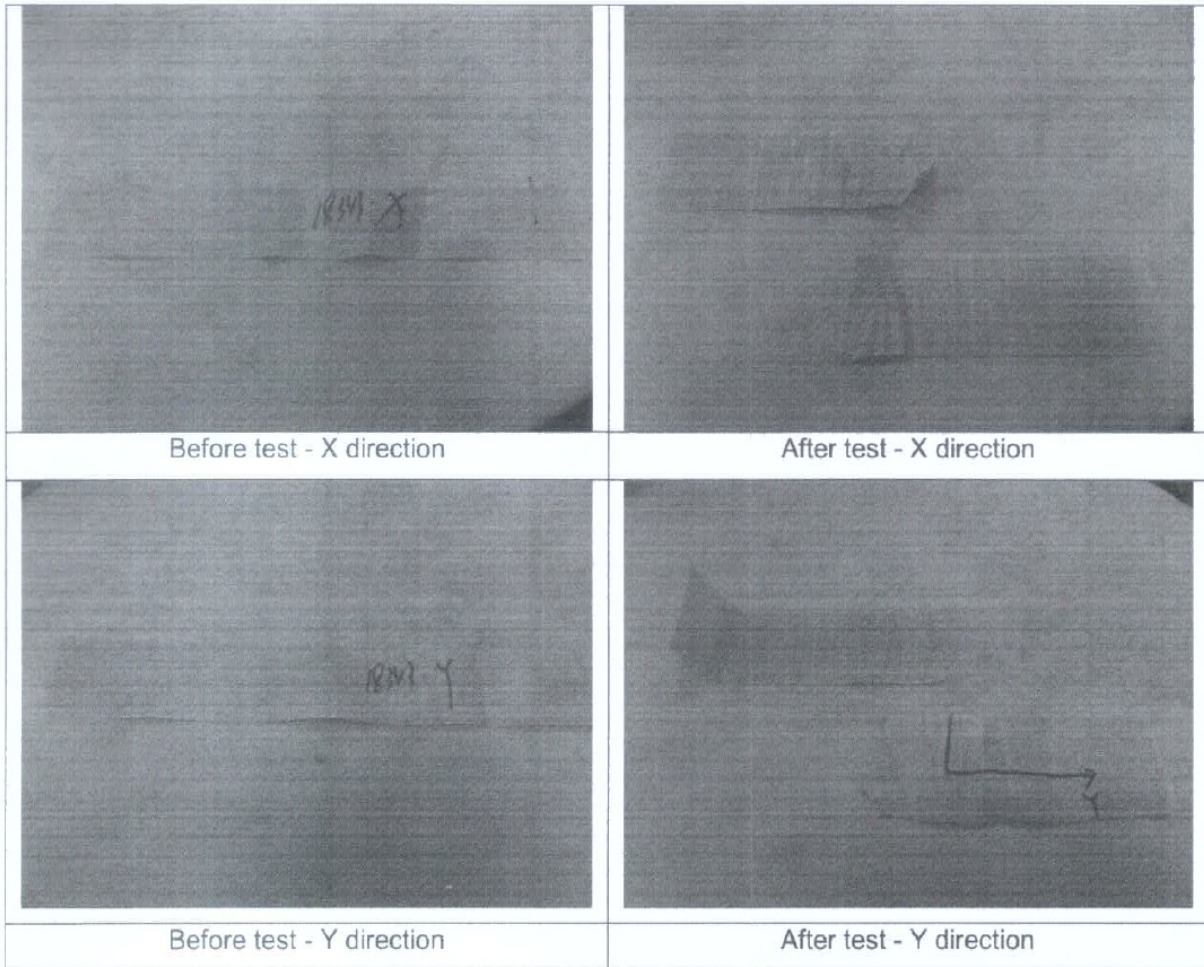

Equipment Information:

Equipment	Model	Equipment No.	Calibration date	Next Calibration date
Universal Testing Machine	Z030	GZMR-PL-E140	2015-11-18	2016-11-17

Appendix Information:

This test report supersedes test report No. GZIN1604018200PS, the original test report is void.

***** End of report*****